

**89815**

# WATER WELL REPORT

STATE OF WASHINGTON

Notice of Intent W135223  
 UNIQUE WELL ID # AFT-631

Water Right Permit No \_\_\_\_\_

(1) OWNER Name AAA Sweeping Address P.O. Box 624, Veradale, WA 99037

(2) LOCATION OF WELL County Spokane - NE 1/4 SW 1/4 Sec 21 T 24 N R 43 WM

(2a) STREET ADDRESS OF WELL (or nearest address) \_\_\_\_\_

TAX PARCEL NO. \_\_\_\_\_

(3) PROPOSED USE  Domestic  Industrial  Municipal  
 Irrigation  Test Well  Other  
 DeWater

(4) TYPE OF WORK Owner's number of well (if more than one) \_\_\_\_\_  
 New Well Method  Bored  
 Deepened  Dug  Cable  Driven  
 Reconditioned  Jetted  
 Decommission  Rotary

(5) DIMENSIONS Diameter of well 8 inches  
 Drilled 67 feet Depth of completed well 67 ft

(6) CONSTRUCTION DETAILS  
 Casing Installed  
 Welded 8 " Diam from +1 ft to 63 ft  
 Liner installed " Diam from ft to ft  
 Threaded " Diam from ft to ft

Perforations  Yes  No  
 Type of perforator used \_\_\_\_\_  
 SIZE of perforations \_\_\_\_\_ in by \_\_\_\_\_ in  
 \_\_\_\_\_ perforations from \_\_\_\_\_ ft to \_\_\_\_\_ ft  
 \_\_\_\_\_ perforations from \_\_\_\_\_ ft to \_\_\_\_\_ ft  
 \_\_\_\_\_ perforations from \_\_\_\_\_ ft to \_\_\_\_\_ ft

Screens  Yes  No  K-Pac Location \_\_\_\_\_  
 Manufacturer's Name Johnson  
 Type Stainless Steel Model No \_\_\_\_\_  
 Diam 7 1/2 Slot size 015 from 62 ft to 67 ft  
 Diam \_\_\_\_\_ Slot size \_\_\_\_\_ from \_\_\_\_\_ ft to \_\_\_\_\_ ft

Gravel/Filter packed  Yes  No  Size of gravel/sand \_\_\_\_\_  
 Material placed from \_\_\_\_\_ ft to \_\_\_\_\_ ft

Surface seal  Yes  No To what depth? 18+ ft  
 Material used in seal Bentonite  
 Did any strata contain unusable water?  Yes  No  
 Type of water? \_\_\_\_\_ Depth of strata \_\_\_\_\_  
 Method of sealing strata off \_\_\_\_\_

(7) PUMP Manufacturer's Name \_\_\_\_\_  
 Type \_\_\_\_\_ H P \_\_\_\_\_

(8) WATER LEVELS Land surface elevation above mean sea level \_\_\_\_\_ ft  
 Static level 21 ft below top of well Date \_\_\_\_\_  
 Artesian pressure \_\_\_\_\_ lbs per square inch Date \_\_\_\_\_  
 Artesian water is controlled by \_\_\_\_\_ (Cap, valve, etc)

(9) WELL TESTS Drawdown is amount water level is lowered below static level  
 Was a pump test made?  Yes  No If yes by whom? \_\_\_\_\_  
 Yield \_\_\_\_\_ gal /min with \_\_\_\_\_ ft drawdown after \_\_\_\_\_ hrs  
 Yield \_\_\_\_\_ gal /min with \_\_\_\_\_ ft drawdown after \_\_\_\_\_ hrs  
 Yield \_\_\_\_\_ gal /min with \_\_\_\_\_ ft drawdown after \_\_\_\_\_ hrs  
 Recovery data (time taken as zero when pump turned off) (water level measured from well top to water level)

Time	Water Level	Time	Water Level	Time	Water Level

Date of test \_\_\_\_\_  
 Bailer test \_\_\_\_\_ gal /min with \_\_\_\_\_ ft drawdown after \_\_\_\_\_ hrs  
 Airtest 40 gal /min with stem set at \_\_\_\_\_ ft for \_\_\_\_\_ hrs  
 Artesian flow \_\_\_\_\_ g p m Date \_\_\_\_\_  
 Temperature of water \_\_\_\_\_ Was a chemical analyses made?  Yes  No

(10) WELL LOG or DECOMMISSIONING PROCEDURE DESCRIPTION  
 Formation Describe by color, character size of material and structure and the kind and nature of the material in each stratum penetrated with at least one entry for each change of information Indicate all water encountered

MATERIAL	FROM	TO
Topsoil	0	2
Sand	2	18
Clay Soft Gray	18	38
Sand Fine	38	47
Clay Brown	47	64
Sand	64	67

Aquifer 64' to 67'

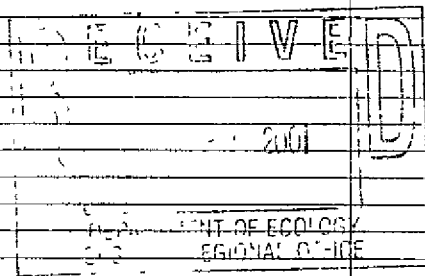

Work Started 2/1/2001 , 19 Completed 2/5/2001 19

**WELL CONSTRUCTION CERTIFICATION**  
 I constructed and/or accept responsibility for construction of this well and its compliance with all Washington well construction standards Materials used and the information reported above are true to my best knowledge and belief

Type or Print Name David Wines License No 2224  
 (Licensed Driller/Engineer)  
 Trainee Name \_\_\_\_\_ License No \_\_\_\_\_  
 Drilling Company Sams Drilling, Inc.  
 (Signed) David Wines License No 2224  
 (Licensed Driller/Engineer)

Address N.36009 Conklin Rd. Elk, Wa. 99009  
 Contractor's Registration No SAMSDL022JZ Date 2/6/01 19

(USE ADDITIONAL SHEETS IF NECESSARY)  
 Ecology is an Equal Opportunity and Affirmative Action employer For special accommodation needs, contact the Water Resources Program at (360) 407-6600 The TDD number is (360) 407-6006

The Department of Ecology does NOT Warranty the Data and/or the Information on this Well Report.